

RANGED 803.724 TO 0.025 SQ IP  
AT NORTH EAST CORNER SECTION 13

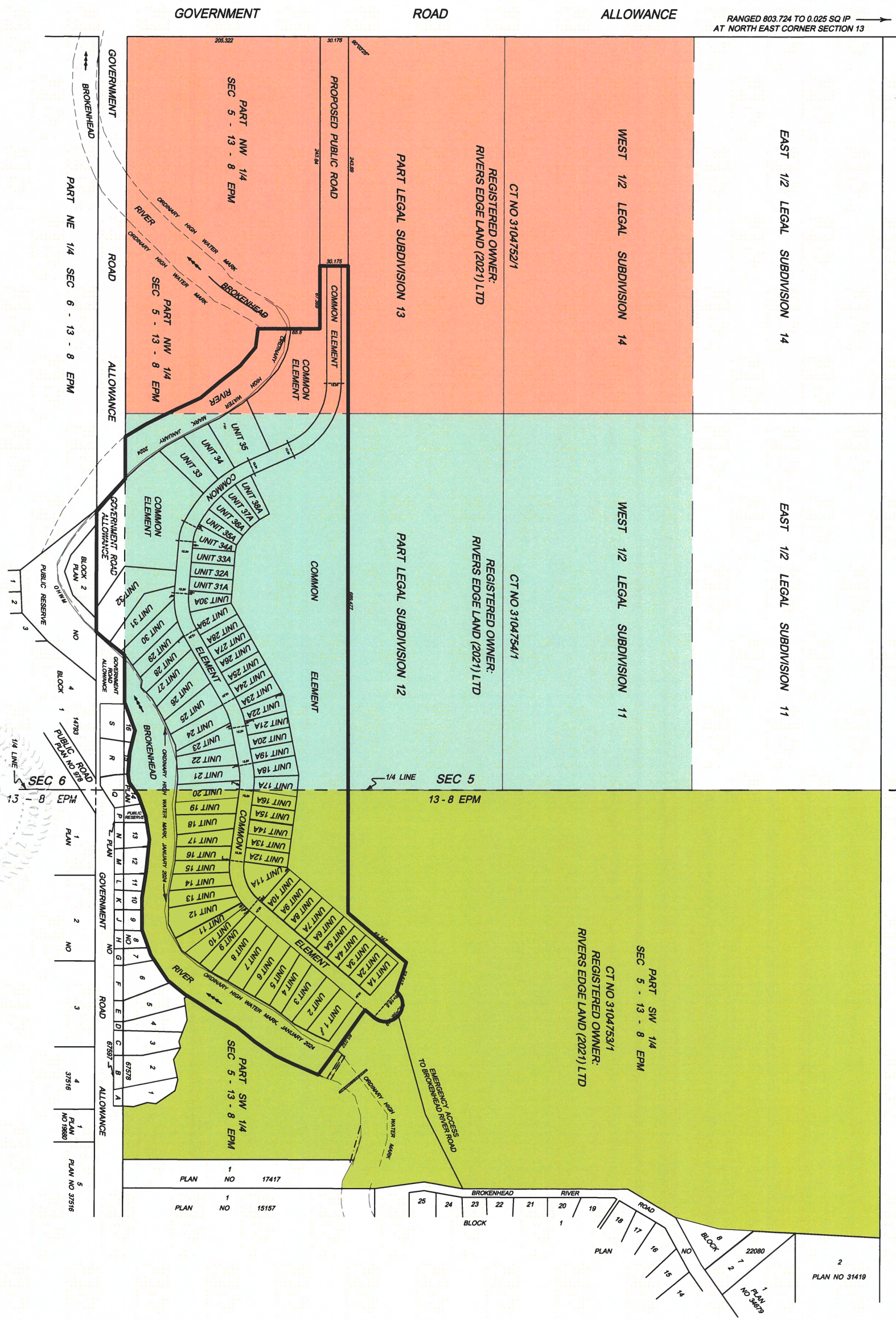

**Albert G. Degner**  
M.L.S., C.L.S.

**Jim G. Watling**  
P.Eng., B.Sc., S.E., M.L.S., C.L.S.

**Daniel G. Degner**  
M.L.S.

**Kerry R. Holberg**  
M.L.S.

**Michael R. P. Kurtyko**  
M.L.S.

**Jake D. Surgenor**  
M.L.S., O.L.S.

**ASSOCIATION OF MANITOBA LAND SURVEYORS**

**PERMIT**

**POLLOCK & WRIGHT**  
MANITOBA LAND SURVEYORS LTD.  
No. 2016-4

*© Pollock & Wright Manitoba Land Surveyors Ltd., 2024.*  
All rights reserved. No person may copy, reproduce, transmit, or after this document and no person may distribute or store copies of this document, in whole or in part.

OUR FILE NO.: 1909119  
DATE: MARCH 19, 2024  
SURVEYED FOR: RIVER EDGE GOLF & COUNTRY CLUB  
F.B. 2792 PG. 2-73 & 78-79 & 2393 PG. 96-101  
DATE OF SURVEY: OCTOBER 13, 2023  
- JANUARY 30, 2024

**NOTES:**

DIMENSIONS ARE SHOWN IN METRES AND DECIMALS THEREOF.

PROPOSED SUBDIVISION SHOWN BORDERED THUS: \_\_\_\_\_

SURVEY MONUMENTS FOUND ON THE GROUND ARE DESCRIBED AND SHOWN THUS: \_\_\_\_\_

**SUBDIVISION APPLICATION MAP**

OF PART OF  
SECTION 5 - 13 - 8 EPM  
RM OF BROKENHEAD  
MANITOBA

*Michel Robert Paul Kurtyko, M.L.S.*

**Pollock & Wright**

**LAND SURVEYING • GEOMATICS**

2070 Notre Dame Avenue  
Winnipeg, MB R3H 0J8  
T: (204) 947-1557 F: (204) 943-8024  
Toll free: 1-800-563-8656

Wednesday: 9 am - 5 pm  
1 - 880 15<sup>th</sup> Street, Winkler, MB R6W 4A4  
T: (204) 325-4615