

Albert G. Degner
M.L.S., C.L.S.

Jim G. Watling
P.Eng., B.Sc., S.E., M.L.S., C.L.S.

Daniel G. Degner
M.L.S.

Kerry R. Holberg
M.L.S.

Michael R. P. Kurtyko
M.L.S.

Jake D. Surgenor
M.L.S., O.L.S.

ASSOCIATION OF MANITOBA LAND SURVEYORS
PERMIT
POLLOCK & WRIGHT
MANITOBA LAND SURVEYORS LTD.
No. 2016-4

© Pollock & Wright
Manitoba Land Surveyors
Ltd., 2024.
All rights reserved.
No person may copy,
reproduce, transmit, or
after this document, and
no person may distribute
or store copies of this
document, in whole or in
part.

OUR FILE NO.: 1909119
DATE: MARCH 19, 2024
SURVEYED FOR:
RIVER EDGE GOLF & COUNTRY CLUB
F.B. 2792 PG. 2-73 & 78-79
& 2393 PG. 96-101
DATE OF SURVEY: OCTOBER 13, 2023
- JANUARY 30, 2024

NOTES:
DIMENSIONS ARE SHOWN IN METRES AND DECIMALS THEREOF.
PROPOSED SUBDIVISION SHOWN BORDERED THUS: ———
SURVEY MONUMENTS FOUND ON THE GROUND ARE DESCRIBED
AND SHOWN THUS:

SCALE: Not to Scale

REGISTERED OWNER:
RIVERS EDGE LAND (2021) LTD
CT NO 3104752/1

REGISTERED OWNER:
RIVERS EDGE LAND (2021) LTD
CT NO 3104754/1

REGISTERED OWNER:
RIVERS EDGE LAND (2021) LTD
CT NO 3104753/1

SUBDIVISION APPLICATION MAP
OF PART OF
SECTION 5 - 13 - 8 EPM
RM OF BROKENHEAD
MANITOBA

Michel Robert Paul Kurtyko, M.L.S.

Pollock & Wright
LAND SURVEYING • GEOMATICS

2070 Notre Dame Avenue
Winnipeg, MB R3H 0J8
T: (204) 947-1557 F: (204) 943-8024
Toll free: 1-800-563-8656

Wednesday, 9 am - 5 pm
1 - 880 15th Street, Winkler, MB R6W 4A4
T: (204) 325-4615

PART LEGAL SUBDIVISION 13

CT NO 3104753/1
REGISTERED OWNER:
RIVERS EDGE LAND (2021) LTD

PART LEGAL SUBDIVISION 12

CT NO 3104754/1
REGISTERED OWNER:
RIVERS EDGE LAND (2021) LTD

CT NO 3104753/1
REGISTERED OWNER:
RIVERS EDGE LAND (2021) LTD

CT NO 3104753/1
REGISTERED OWNER:
RIVERS EDGE LAND (2021) LTD

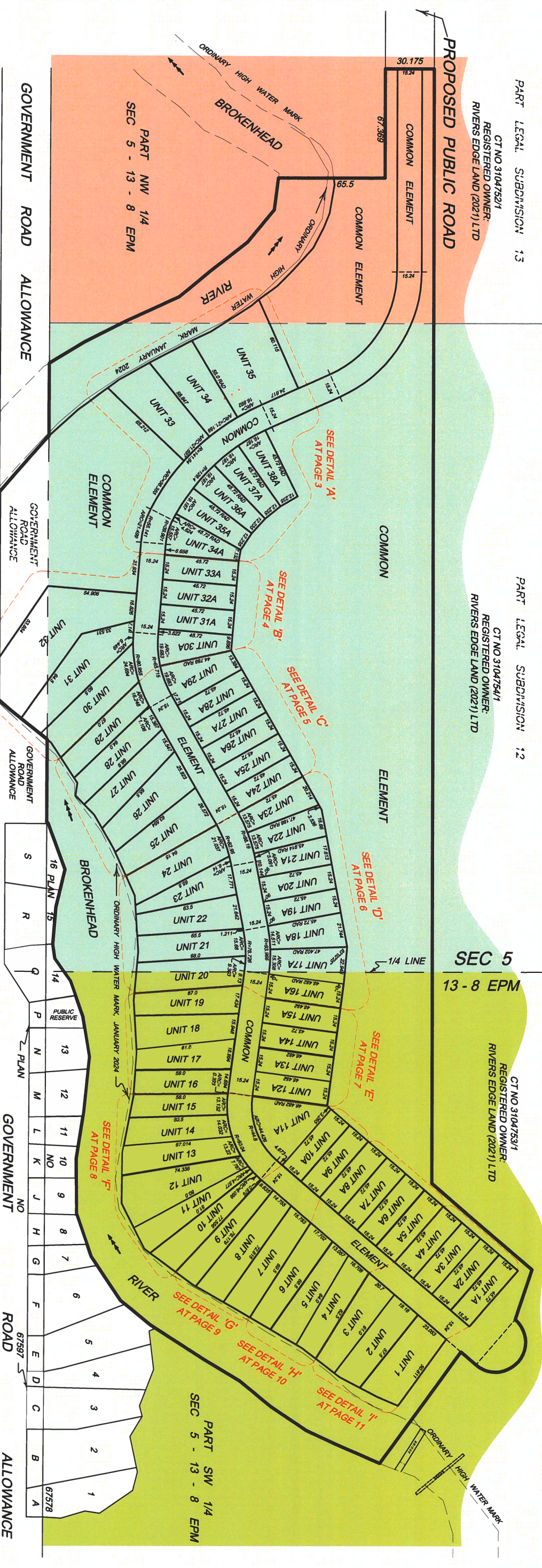

Albert G. Degner
M.L.S., C.L.S.
Jim G. Watling
P. Eng., B.Sc., S.E., M.L.S., C.L.S.
Daniel G. Degner
M.L.S.
Kerry R. Holberg
M.L.S.
Michael R. P. Kurylko
M.L.S.
Jake D. Surgeonor
M.L.S., O.L.S.

ASSOCIATION OF MANITOBA LAND SURVEYORS
PERMIT
POLLOCK & WRIGHT
MANITOBA LAND SURVEYORS LTD.
No. 2016-4

© Pollock & Wright
Manitoba Land Surveyors
Ltd. 2024.
All rights reserved.
No person may copy,
reproduce, transmit, or
alter this document and
no person may distribute
or store copies of this
document, in whole or in
part.

OUR FILE No.: 1909119
DATE: MARCH 19, 2024
SURVEYED FOR:
RIVER EDGE GOLF & COUNTRY CLUB
F.B. 2792 P9, 2-73 & 78-79
& 2393 P9, 96-101
DATE OF SURVEY: OCTOBER 13, 2023
- JANUARY 30, 2024

NOTES:
DIMENSIONS ARE SHOWN IN METRES AND DECIMALS THEREOF.
PROPOSED SUBDIVISION SHOWN BORDERED THUS: _____

SUBDIVISION APPLICATION MAP
OF PART OF
SECTION 5 - 13 - 8 EPM
RM OF BROKENHEAD
MANITOBA

Michael Robert Paul Kurylko, M.L.S.

Pollock & Wright
LAND SURVEYING • GEOMATICS
2070 Notre Dame Avenue
Winnipeg, MB R3H 0J8
T: (204) 947-1557 F: (204) 943-8024
Toll Free: 1-800-563-8656
Wednesday: 9 am - 5 pm
1 - (880) 15th Street, Winnipeg, MB R6W 4K4
T: (204) 325-4615

UNITS' DETAIL
NOT TO SCALE

DETAIL 'A'
NOT TO SCALE

METRIC

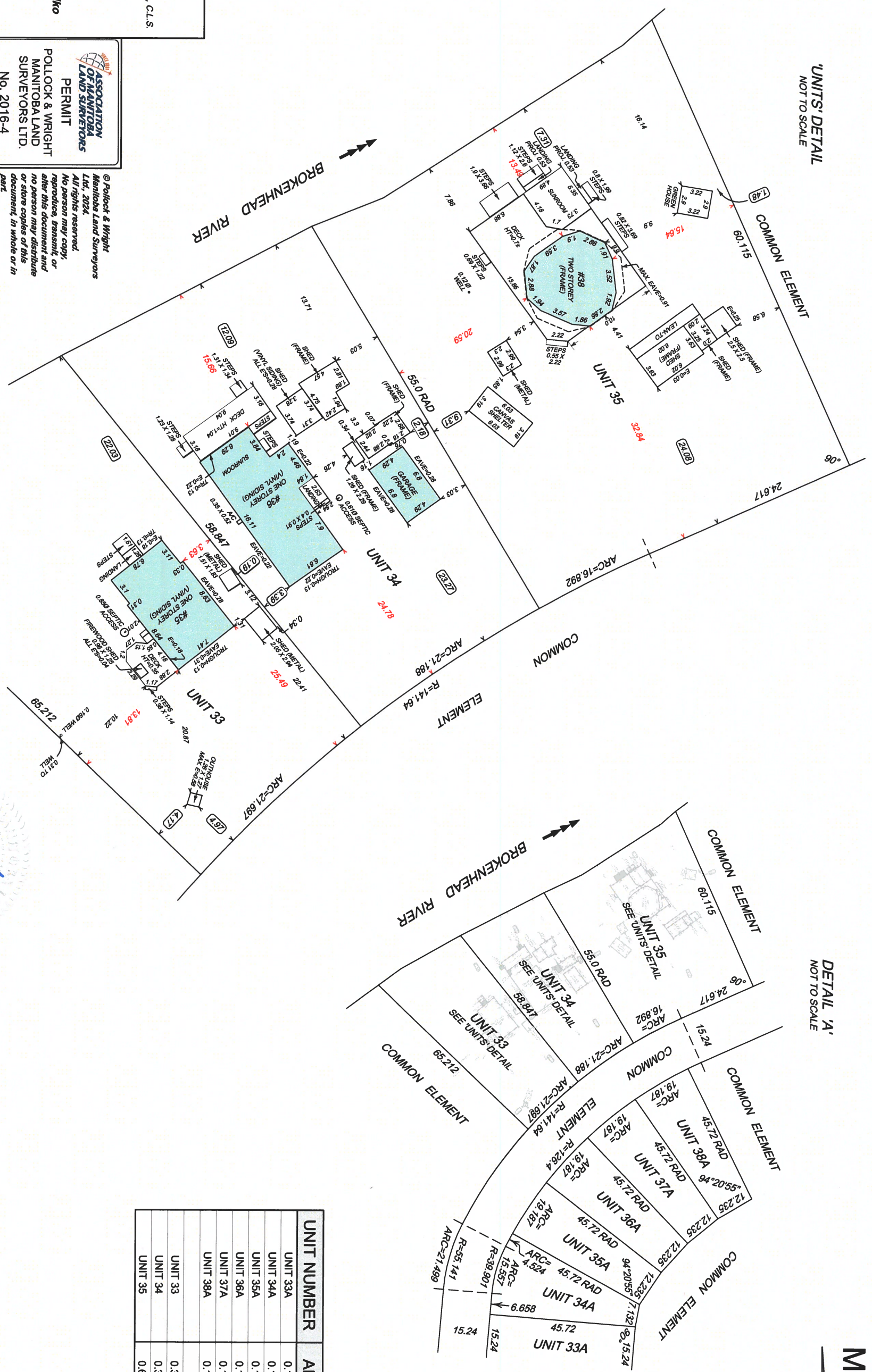

UNIT NUMBER	AREA
UNIT 33A	0.17 AC.
UNIT 34A	0.19 AC.
UNIT 35A	0.18 AC.
UNIT 36A	0.18 AC.
UNIT 37A	0.18 AC.
UNIT 38A	0.18 AC.
UNIT 33	0.39 AC.
UNIT 34	0.35 AC.
UNIT 35	0.62 AC.

Albert G. Degner
M.L.S., C.L.S.
Jim G. Watling
P.Eng., B.Sc., S.E., M.L.S., C.L.S.
Daniel G. Degner
M.L.S.
Kerry R. Holberg
M.L.S.
Michael R. P. Kurjiko
M.L.S.
Jake D. Surgenor
M.L.S., O.L.S.

ASSOCIATION OF MANITOBA LAND SURVEYORS
PERMIT
POLLOCK & WRIGHT
MANITOBA LAND SURVEYORS LTD.
No. 2016-4

*© Pollock & Wright
Manitoba Land Surveyors
Ltd., 2024.
All rights reserved.
No person may copy,
reproduce, transmit, or
after this document and
no person may distribute
or store copies of this
document, in whole or in
part.*

OUR FILE No.: 1909119
DATE: MARCH 19, 2024
SURVEYED FOR:
RIVER EDGE GOLF & COUNTRY CLUB
F.B. 2792 PG. 2-73 & 78-79
& 2393 PG. 96-101
DATE OF SURVEY: OCTOBER 13, 2023
- JANUARY 30, 2024

NOTES:
DIMENSIONS ARE SHOWN IN METRES AND DECIMALS THEREOF.
TIES FROM THE NEAREST ADJACENT STRUCTURE
TO PROPERTY LINE SHOWN THUS: [Symbol] [Value]
TIES FROM THE DWELLING TO PROPERTY LINE SHOWN THUS: [Symbol] [Value]

SUBDIVISION APPLICATION MAP
OF PART OF
SECTION 5 - 13 - 8 E9M
RM OF BROKENHEAD
MANITOBA

Michael Robert Paul Kurjiko, M.L.S.

Pollock & Wright
LAND SURVEYING • GEOMATICS
2070 Notre Dame Avenue
Winnipeg, MB R3H 0J8
T: (204) 947-1557 F: (204) 943-8024
Toll Free: 1-800-563-8655

Wednesday: 9 am - 5 pm
1 - 8801 15th Street, Winkler, MB R6W 4A4
T: (204) 325-4615

DETAIL 'B'
NOT TO SCALE

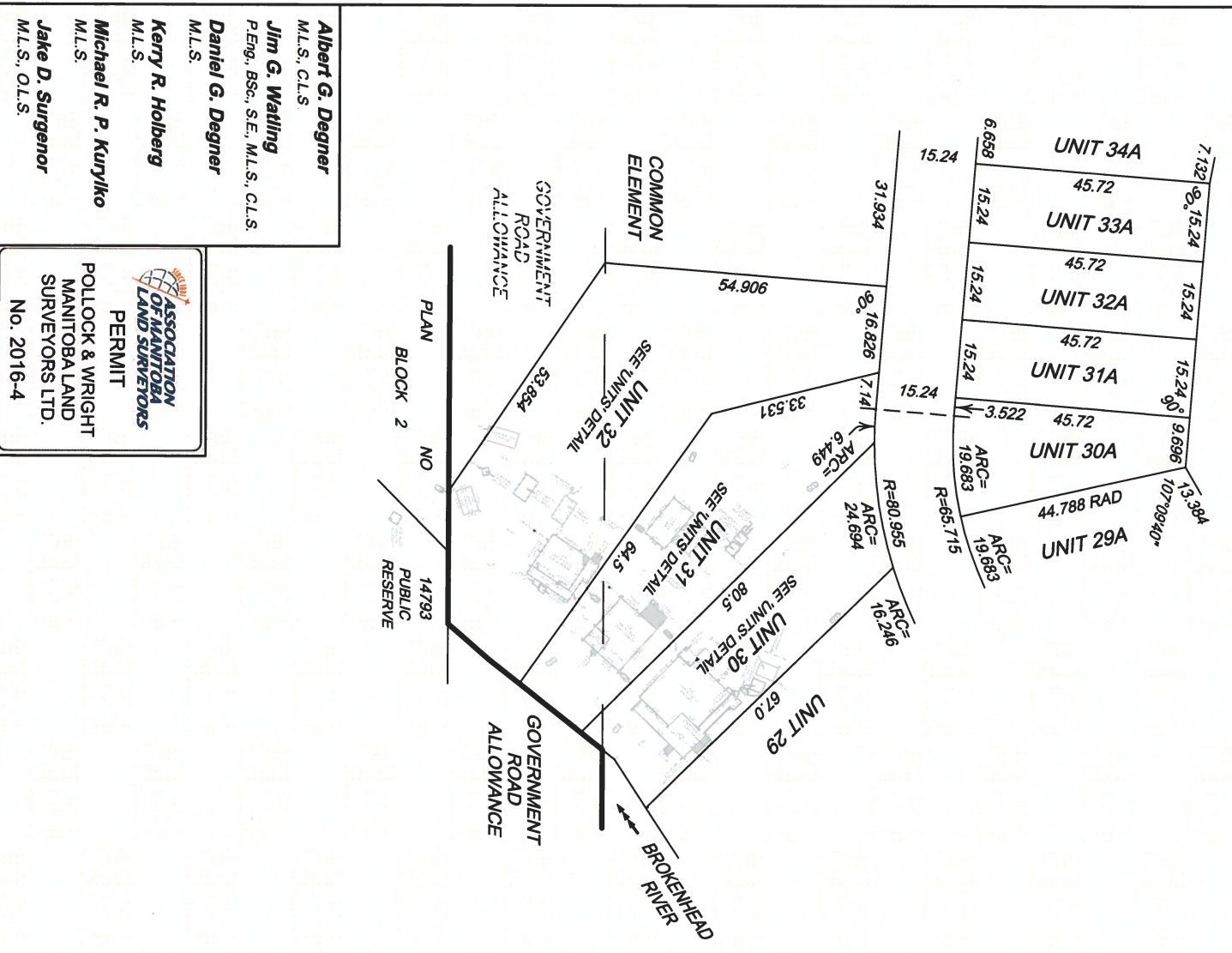

'UNITS' DETAIL
NOT TO SCALE

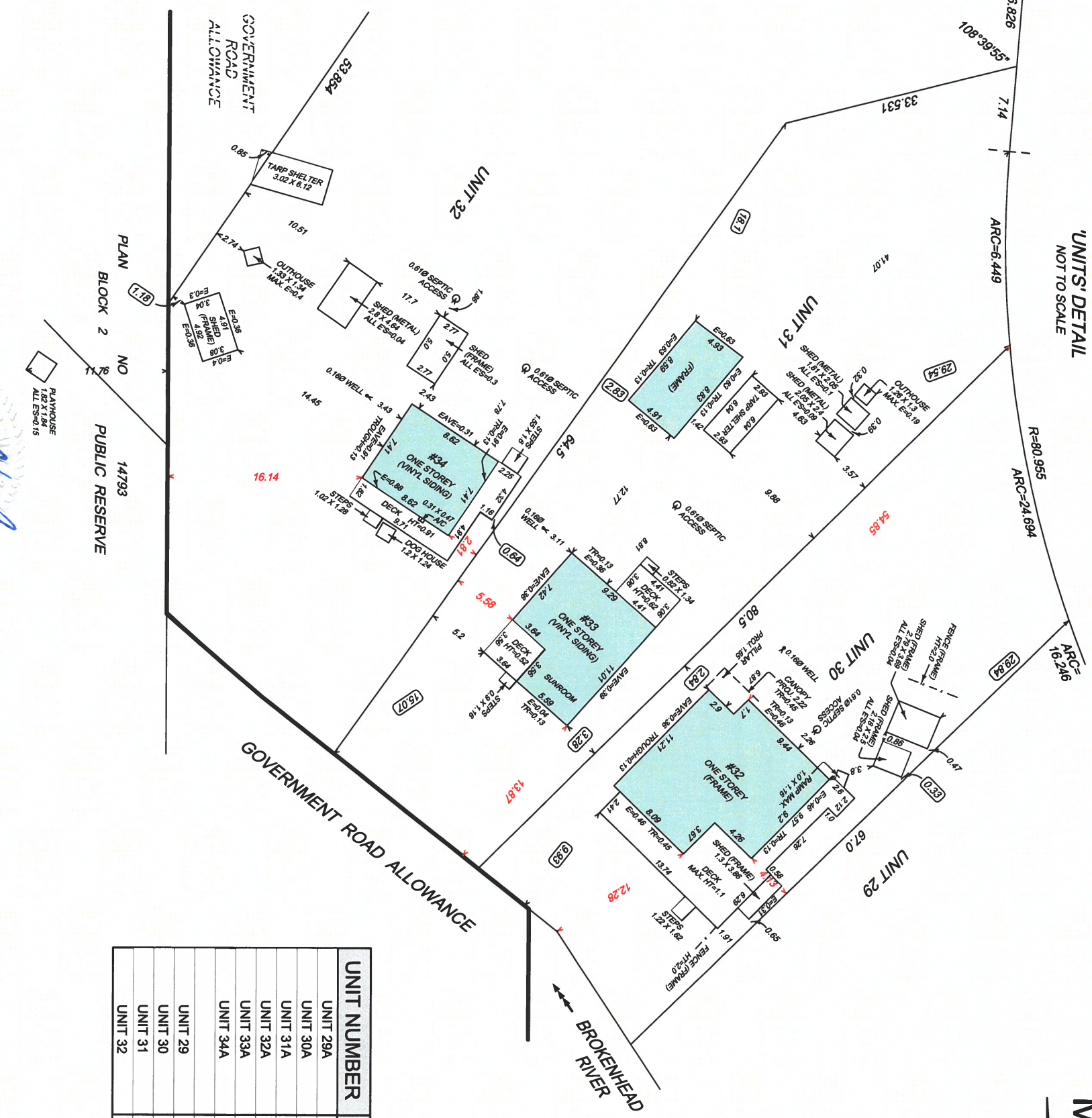

UNIT NUMBER	AREA
UNIT 29A	0.23 AC.
UNIT 30A	0.18 AC.
UNIT 31A	0.17 AC.
UNIT 32A	0.17 AC.
UNIT 33A	0.17 AC.
UNIT 34A	0.19 AC.
UNIT 29	0.24 AC.
UNIT 30	0.35 AC.
UNIT 31	0.44 AC.
UNIT 32	0.78 AC.

Albert G. Degner
M.L.S., C.L.S.

Jim G. Walling
P.Eng., B.Sc., S.E., M.L.S., C.L.S.

Daniel G. Degner
M.L.S.

Kerry R. Holberg
M.L.S.

Michael R. P. Kurtyko
M.L.S.

Jake D. Surgenor
M.L.S., O.L.S.



OUR FILE NO.: 1909719
DATE: MARCH 19, 2024
SURVEYED FOR:
RIVER EDGE GOLF & COUNTRY CLUB
F.B. 2792 P9, 2-73 & 79-79
& 2393 P9, 96-101
DATE OF SURVEY: OCTOBER 13, 2023
- JANUARY 30, 2024

NOTES:
DIMENSIONS ARE SHOWN IN METRES AND DECIMALS THEREOF.
PROPOSED SUBDIVISION SHOWN BORDERED THUS:
THES FROM THE NEAREST ADJACENT STRUCTURE (22.05)
TO PROPERTY LINE SHOWN THUS:
THES FROM THE DWELLING TO PROPERTY LINE SHOWN THUS: 22.05

SUBDIVISION APPLICATION MAP
OF PART OF
SECTION 5 - 13 - 8 EPM
RM OF BROKENHEAD
MANITOBA

Michael Robert Paul Kurtyko, M.L.S.

Pollock & Wright
LAND SURVEYING • GEOMATICS
2070 Notre Dame Avenue
Winnipeg, MB R3H 0J8
T: (204) 947-1557 F: (204) 943-8024
Toll Free: 1-800-563-8656

Wednesday: 9 am - 5 pm
1 - 8801 15th Street, Winkler, MB R6W 4A4
T: (204) 325-4615

DETAIL 'C'
NOT TO SCALE



UNIT NUMBER	AREA
UNIT 23A	0.19 AC.
UNIT 24A	0.17 AC.
UNIT 25A	0.17 AC.
UNIT 26A	0.17 AC.
UNIT 27A	0.17 AC.
UNIT 28A	0.17 AC.
UNIT 29A	0.23 AC.
UNIT 30A	0.18 AC.
UNIT 24	0.32 AC.
UNIT 25	0.33 AC.
UNIT 26	0.33 AC.
UNIT 27	0.27 AC.
UNIT 28	0.26 AC.
UNIT 29	0.24 AC.
UNIT 30	0.35 AC.

Albert G. Degner
M.L.S., C.L.S.

Jim G. Walling
P.Eng., B.Sc., S.E., M.L.S., C.L.S.

Daniel G. Degner
M.L.S.

Kerry R. Holberg
M.L.S.

Michael R. P. Kurylko
M.L.S.

Jake D. Surgenor
M.L.S., O.L.S.

ASSOCIATION OF MANITOBA LAND SURVEYORS
PERMIT
POLLOCK & WRIGHT
MANITOBA LAND SURVEYORS LTD.
No. 2016-4

NOTES:
DIMENSIONS ARE SHOWN IN METRES AND DECIMALS THEREOF.
TIES FROM THE NEAREST ADJACENT STRUCTURE TO PROPERTY LINE SHOWN THUS..... (22.05)
TIES FROM THE DWELLING TO PROPERTY LINE SHOWN THUS..... (22.05)

OUR FILE NO.: 1909119
DATE: MARCH 19, 2024
SURVEYED FOR:
RIVER EDGE GOLF & COUNTRY CLUB
F.B. 2792 PG. 2-73 & 78-79
& 2393 PG. 96-101
DATE OF SURVEY: OCTOBER 13, 2023
- JANUARY 30, 2024

SCALE: Not to Scale
DRAWING NAME: Drawings\UDrawings\BEUSE\OUR GOLF 170722.dwg

SUBDIVISION APPLICATION MAP

OF PART OF
SECTION 5 - 13 - 8 EPM
RM OF BROKENHEAD
MANITOBA

Michael Robert Paul Kurylko, M.L.S.

Pollock & Wright
LAND SURVEYING • GEOMATICS
2070 Notre Dame Avenue
Winnipeg, MB R3H 0I8
T: (204) 947-1557 F: (204) 943-8024
Toll Free: 1-800-563-8656

Wednesday: 9 am - 5 pm
1 - 8801 15th Street, Winkler, MB R5W 4A4
T: (204) 325-4615



DETAIL 'E'
NOT TO SCALE

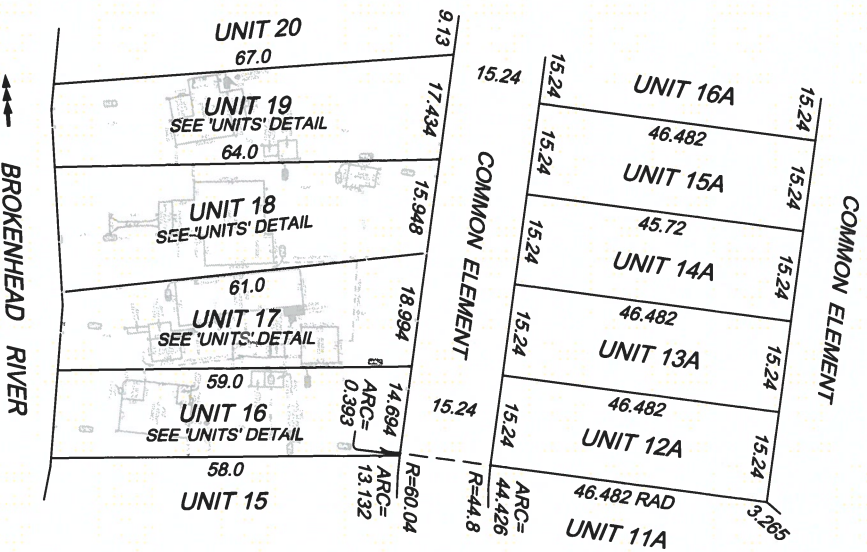

'UNITS' DETAIL
NOT TO SCALE

UNIT NUMBER	AREA
UNIT 11A	0.30 AC.
UNIT 12A	0.18 AC.
UNIT 13A	0.18 AC.
UNIT 14A	0.18 AC.
UNIT 15A	0.18 AC.
UNIT 16A	0.18 AC.
UNIT 15	0.20 AC.
UNIT 16	0.21 AC.
UNIT 17	0.23 AC.
UNIT 18	0.28 AC.
UNIT 19	0.25 AC.
UNIT 20	0.31 AC.

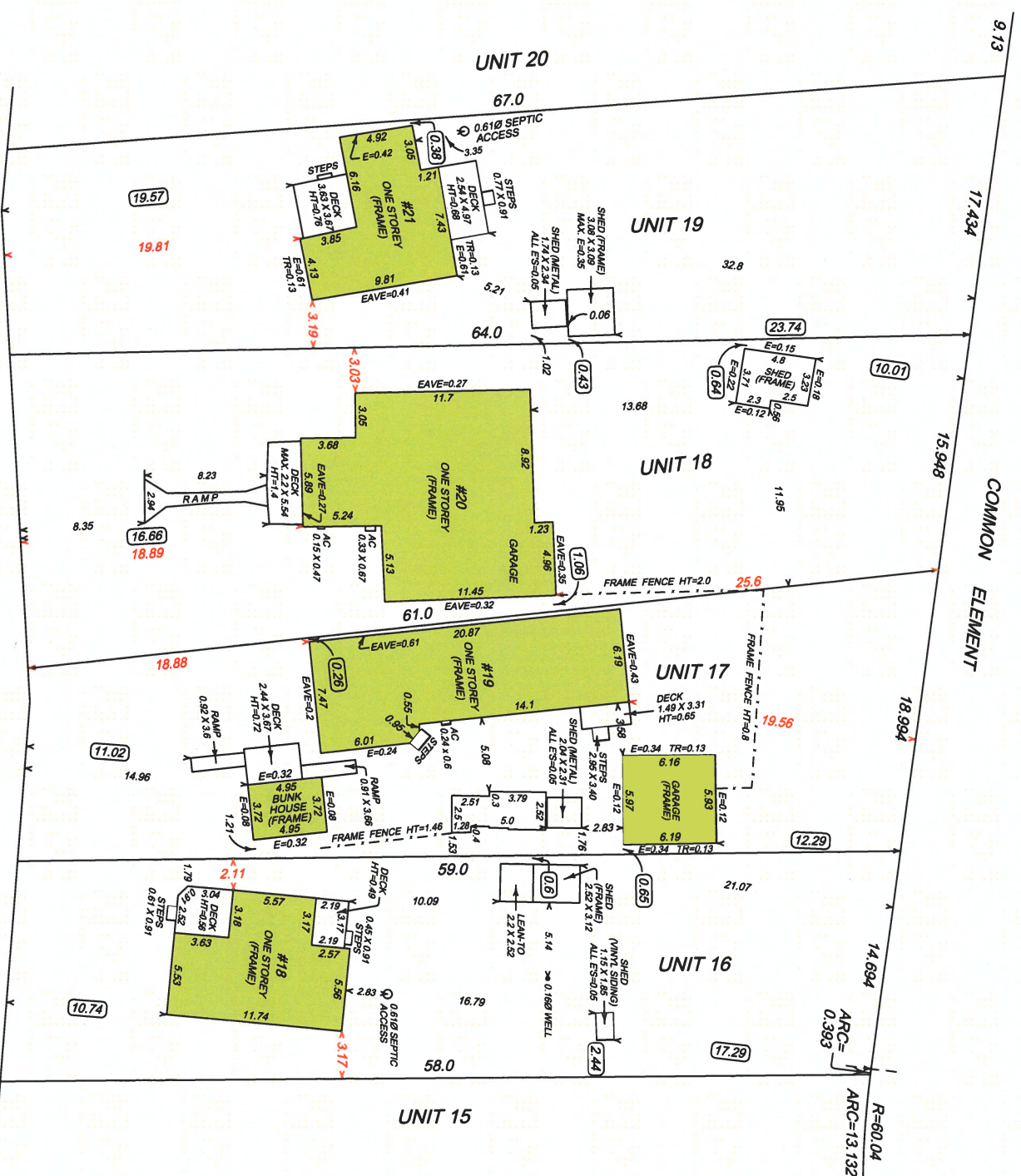

Albert G. Degner
M.L.S., C.L.S.

Jim G. Wailing
P. Eng., B.Sc., S.E., M.L.S., C.L.S.

Daniel G. Degner
M.L.S.

Kerry R. Holberg
M.L.S.

Michael R. P. Kurylko
M.L.S.

Jake D. Surgenor
M.L.S., O.L.S.



PERMIT
POLLOCK & WRIGHT
MANITOBA LAND
SURVEYORS LTD.
No. 2016-4

OUR FILE No.: 1909119
DATE: MARCH 19, 2024
SURVEYED FOR:
RIVER EDGE GOLF & COUNTRY CLUB
F.B. 2792 PG. 2-73 & 78-79
& 2393 PG. 96-101
DATE OF SURVEY: OCTOBER 13, 2023
- JANUARY 30, 2024

NOTES:
DIMENSIONS ARE SHOWN IN METRES AND DECIMALS THEREOF.
TIES FROM THE NEAREST ADJACENT STRUCTURE
TO PROPERTY LINE SHOWN THUS: (22.05)
TIES FROM THE DWELLING TO PROPERTY LINE SHOWN THUS: 22.05

SUBDIVISION APPLICATION MAP
OF PART OF
SECTION 5 - 13 - 8 EPM
RM OF BROKENHEAD
MANITOBA

Michael Robert Paul Kurylko, M.L.S.

Pollock & Wright
LAND SURVEYING • GEOMATICS
2070 Notre Dame Avenue
Winnipeg, MB R3H 0H8
T: (204) 947-1557 F: (204) 943-8024
Toll Free: 1-800-563-9656

Wednesday 9 am - 5 pm
1 - 800 15th Street, Winkler, MB R6W 4A4
T: (204) 325-4615



DETAIL 'F'
NOT TO SCALE

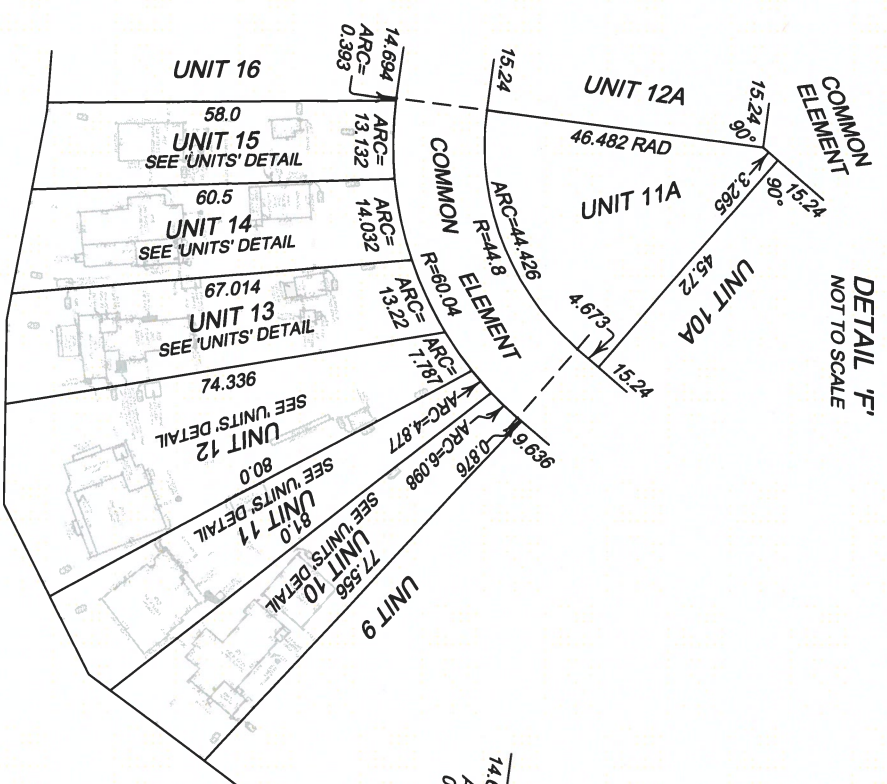

UNITS' DETAIL
NOT TO SCALE



UNIT NUMBER	AREA
UNIT 10A	0.17 AC.
UNIT 11A	0.30 AC.
UNIT 12A	0.18 AC.
UNIT 9	0.24 AC.
UNIT 10	0.26 AC.
UNIT 11	0.24 AC.
UNIT 12	0.39 AC.
UNIT 13	0.27 AC.
UNIT 14	0.24 AC.
UNIT 15	0.20 AC.
UNIT 16	0.21 AC.

Albert G. Degner
M.L.S., C.L.S.
Jim G. Watling
P.Eng., B.Sc., S.E., M.L.S., C.L.S.
Daniel G. Degner
M.L.S.
Kerry R. Holberg
M.L.S.
Michael R. P. Kurjiko
M.L.S.
Jake D. Surgenor
M.L.S., O.L.S.

ASSOCIATION OF MANITOBA LAND SURVEYORS
PERMIT
POLLOCK & WRIGHT
MANITOBA LAND SURVEYORS LTD.
No. 2016-4

OUR FILE No.: 1909119
DATE: MARCH 19, 2024
SURVEYED FOR:
RIVER EDGE GOLF & COUNTRY CLUB
F.B. 2792 P9, 2-73 & 78-79
& 2393 P9, 96-101
DATE OF SURVEY: OCTOBER 13, 2023
- JANUARY 30, 2024
SCALE: Not to Scale

NOTES:
DIMENSIONS ARE SHOWN IN METRES AND DECIMALS THEREOF.
TIES FROM THE NEAREST ADJACENT STRUCTURE TO PROPERTY LINE SHOWN THUS: (22.05)
TIES FROM THE DWELLING TO PROPERTY LINE SHOWN THUS: (22.05)

SUBDIVISION APPLICATION MAP
OF PART OF
SECTION 5 - 13 - 8 EPM
RM OF BROKENHEAD
MANITOBA

Michael Robert Paul Kurjiko, M.L.S.

Pollock & Wright
LAND SURVEYING • GEOMATICS
2070 Notre Dame Avenue
Winnipeg, MB R3H 0I8
T: (204) 947-1557 F: (204) 943-8024
Toll Free: 1-800-563-8655

Wednesday: 9 am - 5 pm
1 - 8801 15th Street, Winnipeg, MB R6W 4A4
T: (204) 325-4615



DETAIL 'G'
NOT TO SCALE

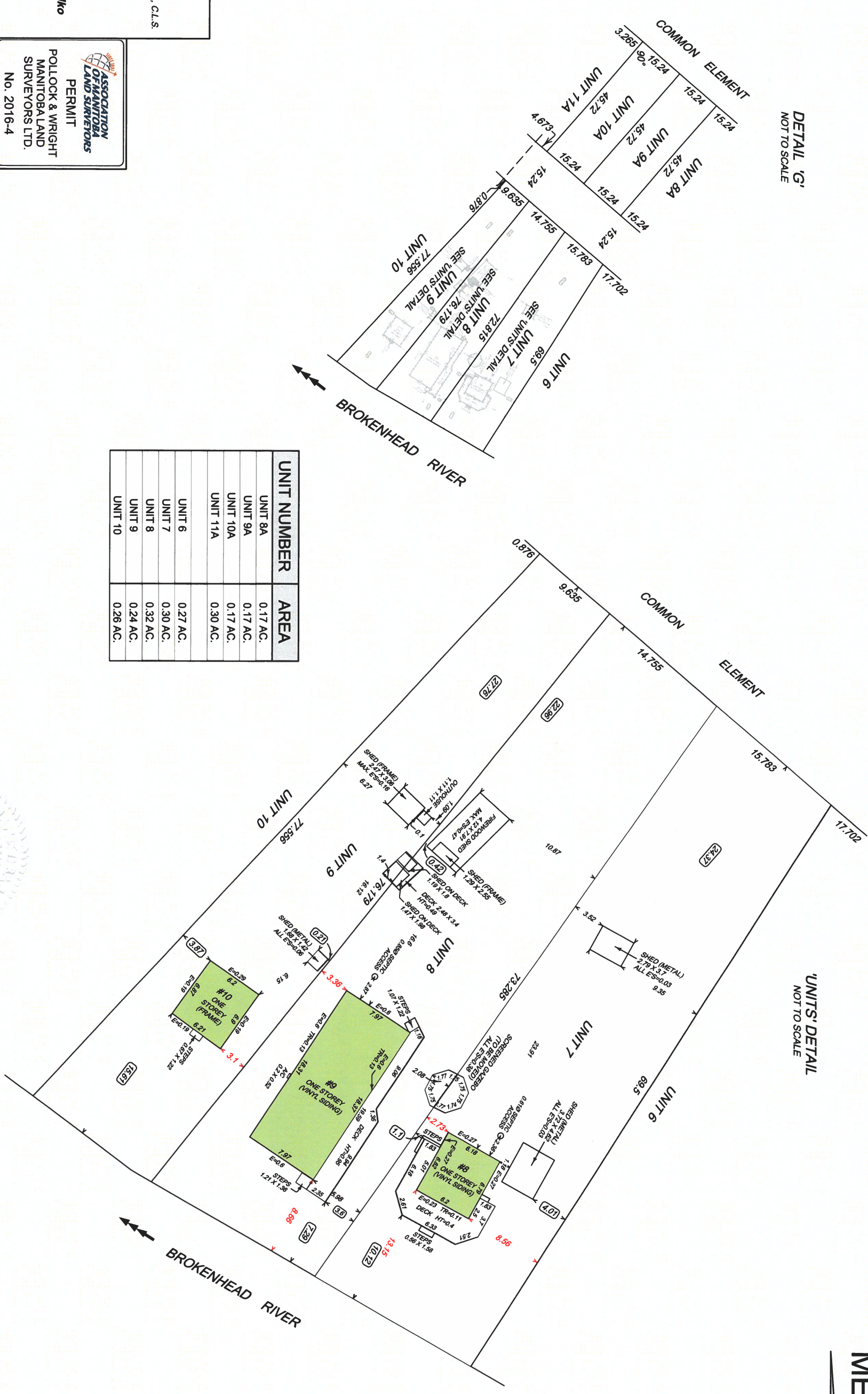

UNIT NUMBER	AREA
UNIT 8A	0.17 AC.
UNIT 9A	0.17 AC.
UNIT 10A	0.17 AC.
UNIT 11A	0.30 AC.
UNIT 6	0.27 AC.
UNIT 7	0.30 AC.
UNIT 8	0.32 AC.
UNIT 9	0.24 AC.
UNIT 10	0.26 AC.

Albert G. Degner
M.L.S., C.L.S.
Jim G. Watling
P.Eng., B.Sc., S.E., M.L.S., C.L.S.
Daniel G. Degner
M.L.S.
Kerry R. Holberg
M.L.S.
Michael R. P. Kurylko
M.L.S.
Jake D. Surgenor
M.L.S., O.L.S.

ASSOCIATION OF MANITOBA LAND SURVEYORS
PERMIT
POLLOCK & WRIGHT
MANITOBA LAND SURVEYORS LTD.
No. 2016-4

OUR FILE No.: 1909119
DATE: MARCH 19, 2024
SURVEYED FOR: RIVER EDGE GOLF & COUNTRY CLUB
F.B. 2792 PG. 2-73 & 78-79
& 2393 PG. 96-101
DATE OF SURVEY: OCTOBER 13, 2023
- JANUARY 30, 2024
SCALE: Not to Scale

NOTES:
DIMENSIONS ARE SHOWN IN METRES AND DECIMALS THEREOF.
TIES FROM THE NEAREST ADJACENT STRUCTURE TO PROPERTY LINE SHOWN THUS:..... (22.05)
TIES FROM THE DWELLING TO PROPERTY LINE SHOWN THUS:..... 22.05

SUBDIVISION APPLICATION MAP
OF PART OF
SECTION 5 - 13 - 8 E9M
RM OF BROKENHEAD
MANITOBA

Michael Robert Paul Kurylko, M.L.S.

Pollock & Wright
LAND SURVEYING • GEOMATICS
2070 Notre Dame Avenue
Winnipeg, MB R3H 0J8
T: (204) 947-1557 F: (204) 943-8024
Toll Free: 1-800-563-8656

Wednesday: 9 am - 5 pm
1 - 8801 15th Street, Winkler, MB R6W 4A4
T: (204) 325-4615

UNITS DETAIL
NOT TO SCALE



DETAIL 'H'
NOT TO SCALE

UNITS' DETAIL
NOT TO SCALE



UNIT NUMBER	AREA
UNIT 4A	0.17 AC.
UNIT 5A	0.17 AC.
UNIT 6A	0.17 AC.
UNIT 7A	0.17 AC.
UNIT 8A	0.17 AC.
UNIT 9A	0.17 AC.
UNIT 3	0.27 AC.
UNIT 4	0.24 AC.
UNIT 5	0.25 AC.
UNIT 6	0.27 AC.
UNIT 7	0.35 AC.

Albert G. Degner
M.L.S., C.L.S.

Jim G. Watling
P.Eng., B.Sc., S.E., M.L.S., C.L.S.

Daniel G. Degner
M.L.S.

Kerry R. Holberg
M.L.S.

Michael R. P. Kurylko
M.L.S.

Jake D. Surgenor
M.L.S., O.L.S.



PERMIT
POLLOCK & WRIGHT
MANITOBA LAND
SURVEYORS LTD.
No. 2016-4

OUR FILE No.: 1909119
DATE: MARCH 19, 2024
SURVEYED FOR:
RIVER EDGE GOLF & COUNTRY CLUB
& 2393 PG. 96-101
DATE OF SURVEY: OCTOBER 13, 2023
JANUARY 30, 2024

NOTES:
DIMENSIONS ARE SHOWN IN METRES AND DECIMALS THEREOF.
TIES FROM THE NEAREST ADJACENT STRUCTURE TO PROPERTY LINE SHOWN THUS..... (22.05)
TIES FROM THE DWELLING TO PROPERTY LINE SHOWN THUS..... 22.05

SUBDIVISION APPLICATION MAP
OF PART OF
SECTION 5 - 13 - 8 ERM
RM OF BROKENHEAD
MANITOBA

(Signature)
Michael Robert Paul Kurylko, M.L.S.

Pollock & Wright
LAND SURVEYING • GEOMATICS

2070 Notre Dame Avenue
Winnipeg, MB R3H 0J8
T: (204) 947-1557 F: (204) 943-8024
Toll Free: 1-800-563-8656

Wednesday: 9 am - 5 pm
1 - 880) 1st Street, Winkler, MB R6W 4A4
T: (204) 325-4615

DRAWING NAME: Drawings\Drawings\BFAUSE\OUR GOLF 170712.dwg

DETAIL '1'
NOT TO SCALE



UNIT NUMBER	AREA
UNIT 1A	0.17 AC.
UNIT 2A	0.17 AC.
UNIT 3A	0.17 AC.
UNIT 4A	0.17 AC.
UNIT 5A	0.17 AC.
UNIT 1	0.32 AC.
UNIT 2	0.27 AC.
UNIT 3	0.27 AC.
UNIT 4	0.24 AC.

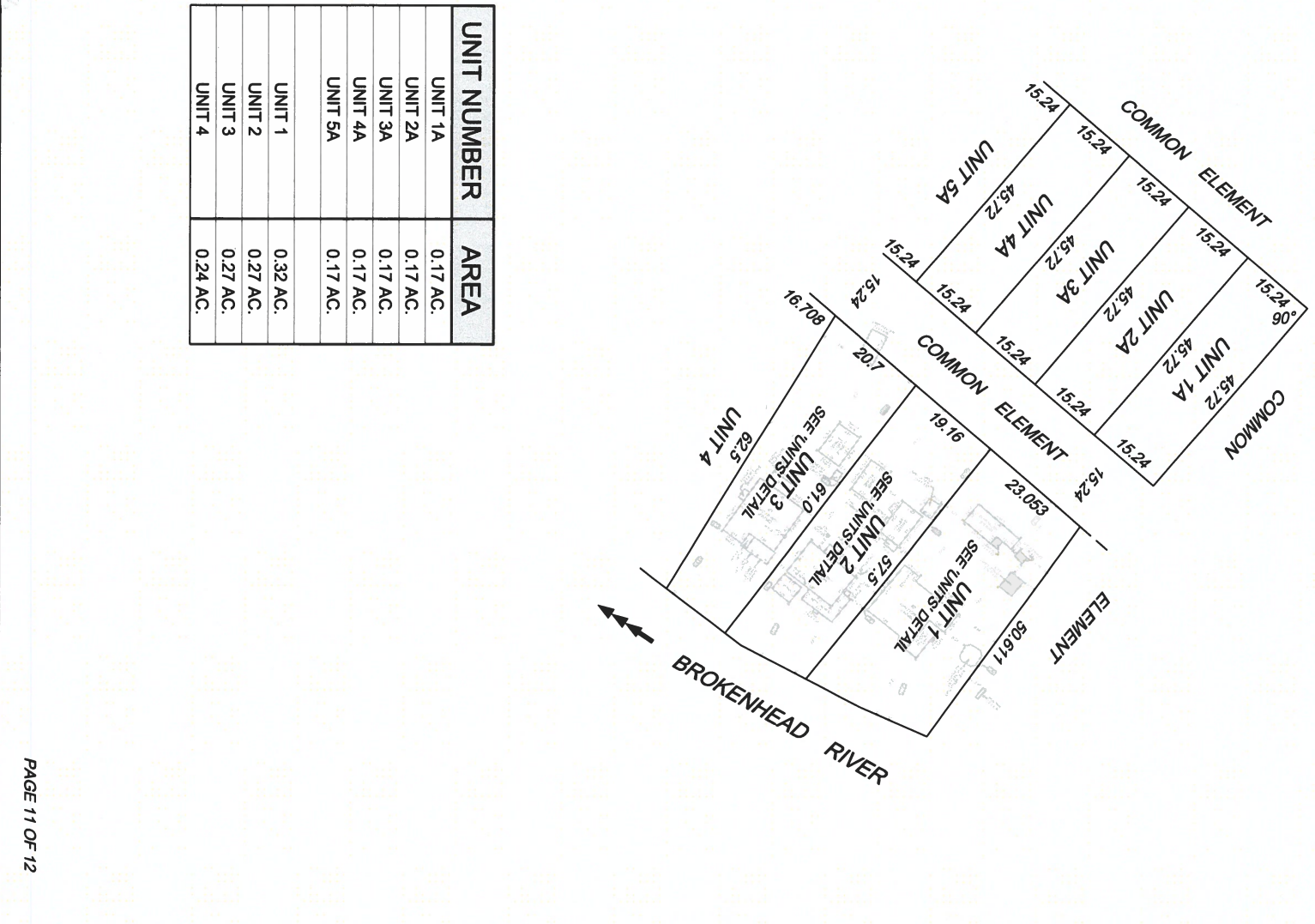

Albert G. Degner
M.L.S., C.L.S.
Jim G. Walling
P.Eng., B.Sc., S.E., M.L.S., C.L.S.
Daniel G. Degner
M.L.S.
Kerry R. Holberg
M.L.S.
Michael R. P. Kurylko
M.L.S.
Jake D. Surgenor
M.L.S., O.L.S.

ASSOCIATION OF MANITOBA LAND SURVEYORS
PERMIT
POLLOCK & WRIGHT
MANITOBA LAND SURVEYORS LTD.
No. 2016-4

OUR FILE NO.: 1909119
DATE: MARCH 19, 2024
SURVEYED FOR: RIVER EDGE GOLF & COUNTRY CLUB
F.B. 2792 PG. 2-73 & 78-79
& 2393 PG. 96-101
DATE OF SURVEY: OCTOBER 13, 2023
JANUARY 30, 2024
SCALE: Not to Scale

NOTES:
DIMENSIONS ARE SHOWN IN METRES AND DECIMALS THEREOF.
LINES FROM THE NEAREST ADJACENT STRUCTURE TO PROPERTY LINE SHOWN THUS..... 22.05
LINES FROM THE DWELLING TO PROPERTY LINE SHOWN THUS..... 22.05

SUBDIVISION APPLICATION MAP
OF PART OF
SECTION 5 - 13 - 8 EPM
RIM OF BROKENHEAD
MANITOBA

Michael Robert Paul Kurylko
Michael Robert Paul Kurylko, M.L.S.

Pollock & Wright
LAND SURVEYING • GEOMATICS
2070 Notre Dame Avenue
Winnipeg, MB R3H 0J8
T: (204) 947-1557 F: (204) 943-8024
Toll Free: 1-800-563-8656

Wednesday: 9 am - 5 pm
1 - 880 15th Street, Winkler, MB R6W 4A4
T: (204) 325-4615

DETAIL 'D'
NOT TO SCALE

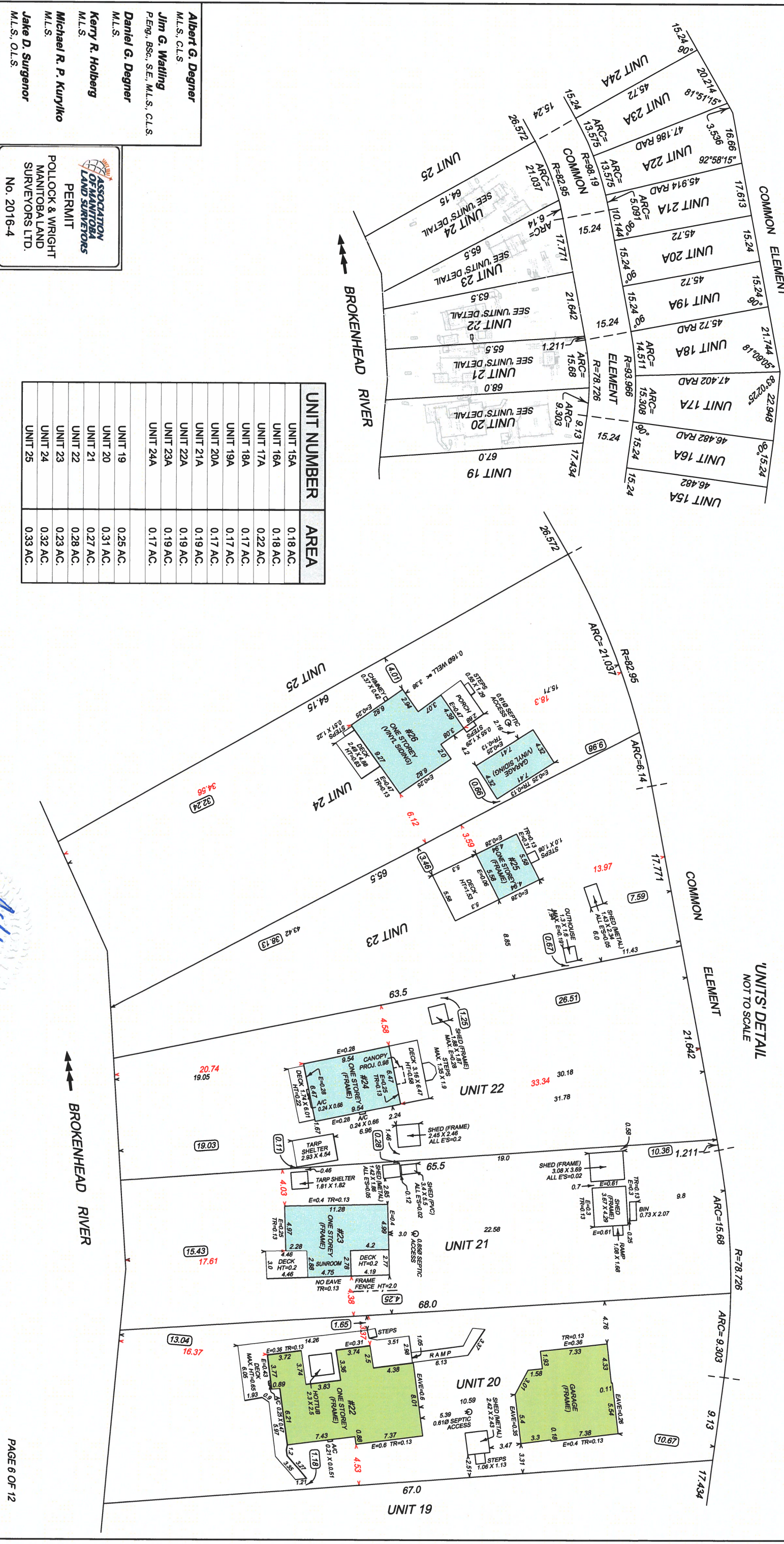

UNIT NUMBER	AREA
UNIT 15A	0.18 AC.
UNIT 16A	0.18 AC.
UNIT 17A	0.22 AC.
UNIT 18A	0.17 AC.
UNIT 19A	0.17 AC.
UNIT 20A	0.17 AC.
UNIT 21A	0.19 AC.
UNIT 22A	0.19 AC.
UNIT 23A	0.19 AC.
UNIT 24A	0.17 AC.
UNIT 19	0.25 AC.
UNIT 20	0.31 AC.
UNIT 21	0.27 AC.
UNIT 22	0.28 AC.
UNIT 23	0.23 AC.
UNIT 24	0.32 AC.
UNIT 25	0.33 AC.

Albert G. Degner
M.L.S., C.L.S.
Jim G. Welling
P.Eng., B.Sc., S.E., M.L.S., C.L.S.
Daniel G. Degner
M.L.S.
Kerry R. Holberg
M.L.S.
Michael R. P. Kurylko
M.L.S.
Jake D. Surgenor
M.L.S., O.L.S.

ASSOCIATION OF MANITOBA LAND SURVEYORS
PERMIT
POLLOCK & WRIGHT
MANITOBA LAND SURVEYORS LTD.
No. 2016-4

OUR FILE NO.: 1909119
DATE: MARCH 19, 2024
SURVEYED FOR:
RIVER EDGE GOLF & COUNTRY CLUB
F.B. 2792 Pq. 2-73 & 78-79
& 2393 Pq. 96-101
DATE OF SURVEY: OCTOBER 13, 2023
- JANUARY 30, 2024

NOTES:
DIMENSIONS ARE SHOWN IN METRES AND DECIMALS THEREOF.
LINES FROM THE NEAREST ADJACENT STRUCTURE TO PROPERTY LINE SHOWN THUS..... (22.05)
LINES FROM THE DWELLING TO PROPERTY LINE SHOWN THUS..... 22.05

SUBDIVISION APPLICATION MAP
OF PART OF
SECTION 5 - 13 - 8 EPM
RM OF BROKENHEAD
MANITOBA

(Signature)
Midhael Robert Paul Kurylko, M.L.S.

Pollock & Wright
LAND SURVEYING • GEOMATICS
2070 Notre Dame Avenue
Winnipeg, MB R3H 0J8
T: (204) 947-1557 F: (204) 943-8024
Toll Free: 1-800-553-8656

Wednesday: 9 am - 5 pm
1 - 880 15th Street, Winkler, MB R6W 4A4
T: (204) 325-4615

PART LEGAL SUBDIVISION 13

CT NO 3104752/1
REGISTERED OWNER:
RIVERS EDGE LAND (2021) LTD

PART LEGAL SUBDIVISION 12

CT NO 3104754/1
REGISTERED OWNER:
RIVERS EDGE LAND (2021) LTD

SEC 5
13 - 8 EPM

CT NO 3104753/1
REGISTERED OWNER:
RIVERS EDGE LAND (2021) LTD

METRIC

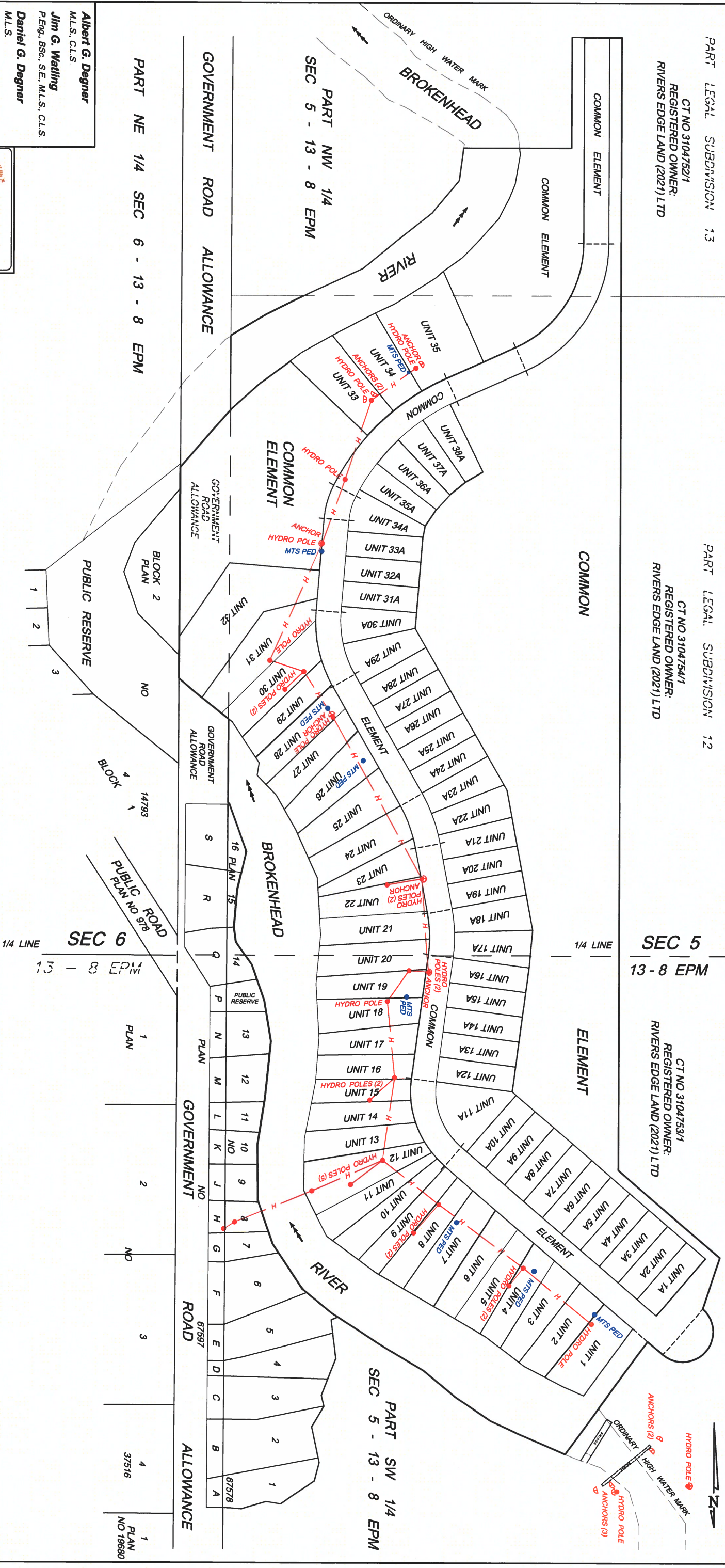

Albert G. Degner
M.L.S., C.L.S.

Jim G. Watling
P.Eng., B.Sc., S.E., M.L.S., C.L.S.

Daniel G. Degner
M.L.S.

Kerry R. Holberg
M.L.S.

Michael R. P. Kurtyko
M.L.S.

Jake D. Surgenor
M.L.S., O.L.S.



OUR FILE No.: 1909119
DATE: MARCH 19, 2024
SURVEYED FOR:
RIVER EDGE GOLF & COUNTRY CLUB
F.R. 2792 pg. 2-73 & 78-79
& 2393 pg. 96-101
DATE OF SURVEY: OCTOBER 13, 2023
- JANUARY 30, 2024

NOTES:
DIMENSIONS ARE SHOWN IN METRES AND DECIMALS THEREOF.
OVERHEAD HYDRO LINES SHOWN THUS... — H —
— H —

SUBDIVISION APPLICATION MAP
OF PART OF
SECTION 5 - 13 - 8 EPM
RM OF BROKENHEAD
MANITOBA

Michael Robert Paul Kurtyko, M.L.S.

Pollock & Wright
LAND SURVEYING • GEOMATICS

2070 Notre Dame Avenue
Winnipeg, MB R3H 0J8
T: (204) 947-1557 F: (204) 943-8024
Toll Free: 1-800-563-8555

Wednesday: 9 am - 5 pm
1 - 8801 15th Street, Winkler, MB R6W 4A4
T: (204) 325-4615