

1 of 2

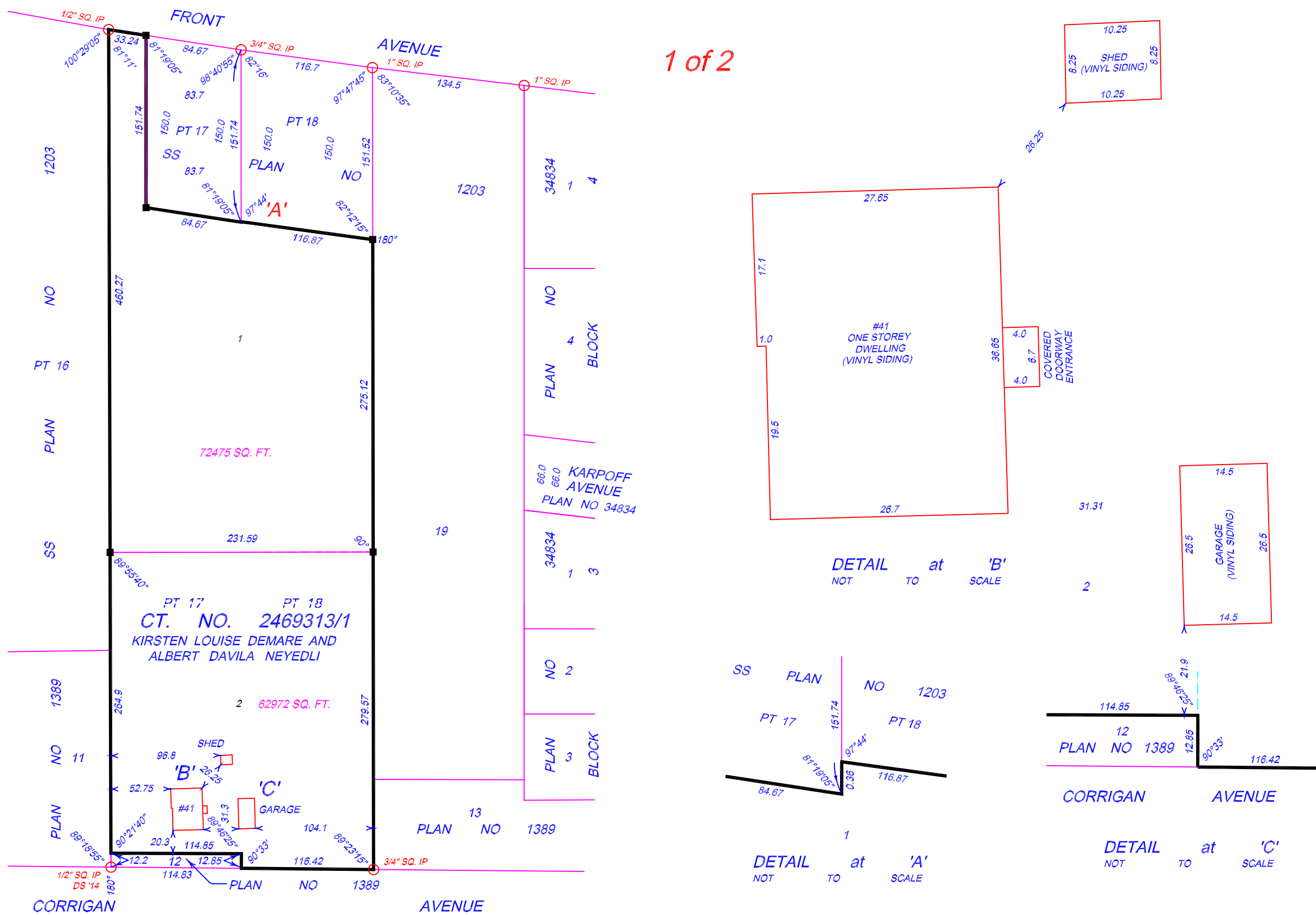

- Albert G. Degner**
M.L.S., C.L.S.
- Leslie N. McLaughlin**
M.L.S., C.L.S.
- Jim G. Watling**
P.Eng., B.Sc. S.E., M.L.S., C.L.S.
- James Bailie**
M.L.S.
- Vincent B. D. Sward**
M.L.S.
- Jason A. Crossley**
M.L.S.
- Daniel G. Degner**
M.L.S.
- Ian W. Baldwin**
M.L.S.

ASSOCIATION OF MANITOBA LAND SURVEYORS

PERMIT

POLLOCK & WRIGHT
MANITOBA LAND SURVEYORS LTD.

No. 2016-4

OUR FILE No.: 2107018
 DATE: JULY 15, 2021
 SURVEYED FOR:
 MURRAY BARKMAN
 F.B. 2600 pg. 79/83
 DATE OF SURVEY:
 JUNE 15 AND 16, 2021
 SCALE: NOT TO SCALE

© Pollock & Wright
 Manitoba Land Surveyors Ltd.,
 2021.
 All rights reserved.
 No person may copy, reproduce,
 transmit, or alter this document and
 no person may distribute or store
 copies of this document, in whole
 or in part.

NOTES:
 DIMENSIONS ARE SHOWN IN FEET AND DECIMALS THEREOF.
 PROPOSED SUBDIVISION SHOWN BORDERED THUS.....
 SURVEY MONUMENTS FOUND ON THE GROUND ARE
 DESCRIBED AND SHOWN THUS.....

DRAWING NAME: \\DWGSERVER\DRAWINGS\AL\DRAWINGS\WHITEMOUTH\BARKMAN.DWG

SUBDIVISION APPLICATION MAP

OF PART OF
 SE 1/4 SEC 36-11-11 EPM
 BEING
 PART LOTS 17 AND 18, PLAN NO 1203 WLTO
 R.M. OF WHITEMOUTH MANITOBA

ALBERT G. DEGNER M.L.S., C.L.S.



LAND SURVEYING • GEOMATICS
 2070 Notre Dame Avenue
 Winnipeg, MB R3H 0J8
 T: (204) 947-1557 F: (204) 943-8024
 Toll Free: 1-800-563-8656

Wednesday: 9 am - 5 pm
 1 - 880J 15th Street, Winkler, MB R6W 4A4
 T: (204) 325-4615