

RIVER EDGE CONDOMINIUM

IMPERIAL

2 of 2

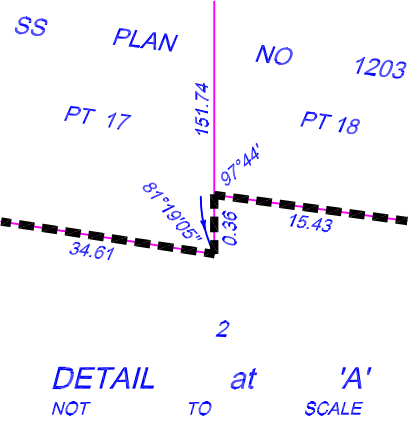
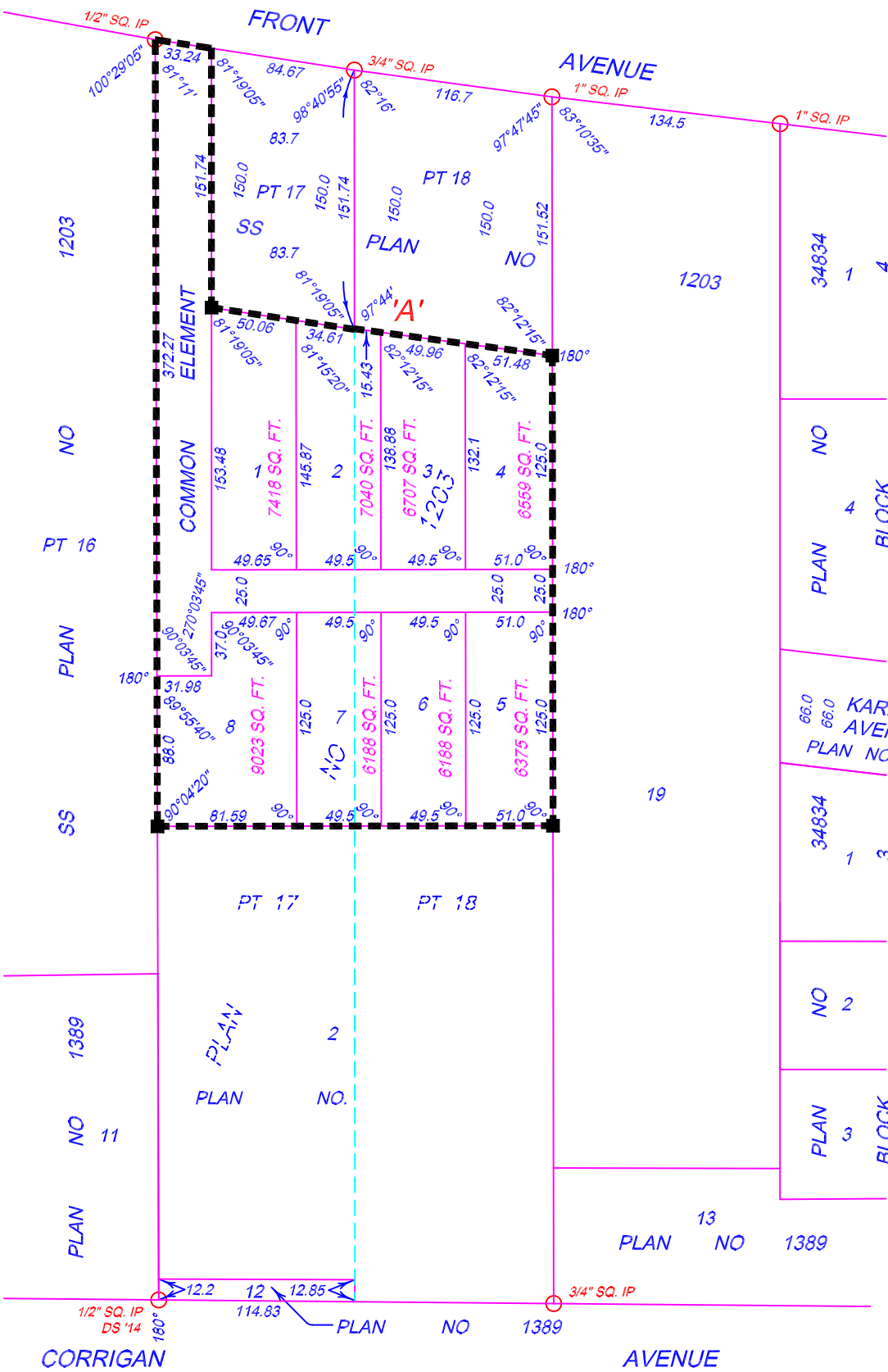

- Albert G. Degner**
M.L.S., C.L.S.
- Leslie N. McLaughlin**
M.L.S., C.L.S.
- Jim G. Watling**
P.Eng., B.Sc. S.E., M.L.S., C.L.S.
- James Bailie**
M.L.S.
- Vincent B. D. Sward**
M.L.S.
- Jason A. Crossley**
M.L.S.
- Daniel G. Degner**
M.L.S.
- Ian W. Baldwin**
M.L.S.

ASSOCIATION OF MANITOBA LAND SURVEYORS
PERMIT
POLLOCK & WRIGHT
MANITOBA LAND SURVEYORS LTD.
No. 2016-4

OUR FILE No.: 2107018
DATE: JULY 15, 2021
SURVEYED FOR:
MURRAY BARKMAN
F.B. 2600 pg. 79/83
DATE OF SURVEY:
JUNE 15 AND 16, 2021
SCALE: NOT TO SCALE

© Pollock & Wright
Manitoba Land Surveyors Ltd.,
2021.
All rights reserved.
No person may copy, reproduce,
transmit, or alter this document and
no person may distribute or store
copies of this document, in whole
or in part.

NOTES:
DIMENSIONS ARE SHOWN IN FEET AND DECIMALS THEREOF.
PROPOSED SUBDIVISION SHOWN BORDERED THUS.....
SURVEY MONUMENTS FOUND ON THE GROUND ARE DESCRIBED AND SHOWN THUS.....
1" SQ IRON POSTS ARE PLACED AT ALL POINTS SHOWN THUS.....
DRAWING NAME: I:\DWGSERVER\DRAWINGS\AL\DRAWINGS\WHITEMOUTH\BARKMAN.DWG

SUBDIVISION APPLICATION MAP
RIVER EDGE CONDOMINIUM
OF PART OF
SE 1/4 SEC 36-11-11 EPM
BEING
PART LOTS 17 AND 18, PLAN NO 1203 WLTO
R.M. OF WHITEMOUTH MANITOBA

ALBERT G. DEGNER M.L.S., C.L.S.



LAND SURVEYING • GEOMATICS
2070 Notre Dame Avenue
Winnipeg, MB R3H 0J8
T: (204) 947-1557 F: (204) 943-8024
Toll Free: 1-800-563-8656
Wednesday: 9 am - 5 pm
1 - 880J 15th Street, Winkler, MB R6W 4A4
T: (204) 325-4615